



**Office of the Monroe County Surveyor**  
**Trohn Enright-Randolph**

---

Health Services Building  
119 West 7<sup>th</sup> Street  
Bloomington, IN 47404  
Phone: (812) 349-2570

Dear User,

The following images were obtained in 2017 by the Office of the Monroe County Surveyor from the State Imaging and Microfilm Laboratory at the Indiana State Archives. The field notes and plats for Lawrence County are stored on microfilm Reel 1903 at the Indiana State Archives. Each page provided by the State Imaging and Microfilm Laboratory is approximately 18MB. Our office combined the pages by Township & Range and reduced the resulting pdfs. This process may have caused some degradation in quality. We will provide unreduced images of specific pages if required. Please contact us at 812-349-2570 or at [SurveyorsOffice@co.monroe.in.us](mailto:SurveyorsOffice@co.monroe.in.us) to request a higher quality image of any specific page.

The pdfs are bookmarked with the original page numbers as assigned by the State Imaging and Microfilm Laboratory.

Be prepared to provide the county name, reel number, and the required page numbers when requesting full sized images.

If you would like a DVD of an entire county, please provide us with one DVD per county along with a self-addressed, stamped envelope.

Trohn Enright-Randolph  
Monroe County Surveyor

**T 4 N**

**R I E**



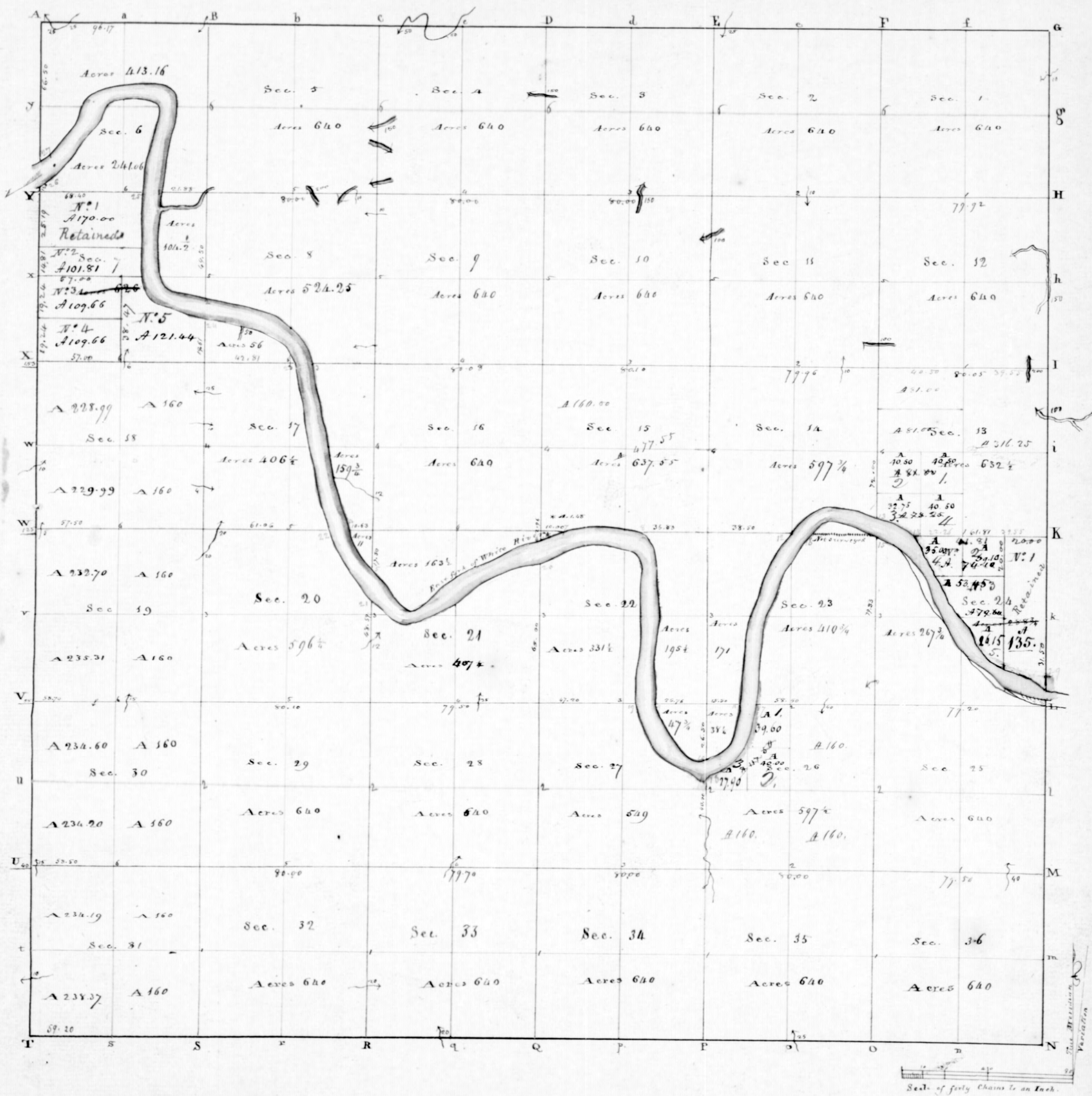

Township N° IV North of the Base line, Range N° I East of 2<sup>nd</sup> Meridian. Surveyed by A Henrie, 1811

Description of the Soil on the interior Sectional lines



Township N. 4 North, Range N. 1 East 2<sup>nd</sup> Mer.

North	Range line - var. 7° 30' E.	Beech 10 N 42 W 2
	Between Ranges 1 & 2 E. Township 4 North; on E boundary of Sec. 36	Do 20 N 82 E 24
25.00	Brook 15 lbs wide N E	Land
35.00	Brook 30 lbs. West	North On E. boundary of Sec. 12
40.00	1/4 Sec. post - Beech 10 S 40 E 23	32.50 Same Creek 150, North - line in creek
	Sugar 6 S 15 W 18	40.00 1/4 Sec. cor. in creek
51.00	Burr oak 20 in. dia.	50.00 Same creek left line - course NW
80.00	Set post cor. of Sec. 25 & 36	55.00 Buckeye 30 in. dia.
	Beech 10 N 53 E 4	80.00 Set post cor. of Sec. 14 & 12,
	Do 20 S 13 E 30	Beech 18 S 50 E 15
	Good land; Beech &c	..... N 31 E 9
North	On E. boundary of Sec. 25	Good land; Beech, Elm, ash, oak &c
40.00	1/4 Sec. post - Sugar 10 S 5 E 12	North On E. boundary of Sec. 1
	W. Oak 15 S 85 W 16	40.00 1/4 Sec. post - Beech 6 S 8 W 24
80.00	Set post cor. of Sec. 24 & 25, on	Sugar 6 S 49 W 9
	South bank of White River,	59.80 Brook 10 lbs course S.W.
	Hackberry 12 N 45 W 21	80.00 Set post corner of Township N. 4
	Do 10 N 15 E 21	& 5 N. Ranges N. 1 E 2 E.
	Land very hilly, Beech &c	Beech 6 S 47 E 13
North	On E. boundary of Sec. 24	Sugar 12 S 75 W 8
8.50	Set post on NW bank of White R.	Good farming land; poplar, Sugar &c
	B. Walnut 12 S 30 E 15	Township line -
	Do 10 N 83 W 19	East Random, Between Towns 3 & 4 N R 1 E
35.00	Spring, S.E.	40.00 Temporary 1/4 Sec. post
40.00	1/4 Sec. cor. - Beech 6 S 53 E 16	80.00 Temporary cor. of Sec. 31 & 32
	Do 8 West 3	Land very brushy, soil thin.
80.00	Set post corner of Sec. 13 & 24	East 2 <sup>nd</sup> Mile
	Sugar 8 N 25 W 9	40.00 Temporary 1/4 Sec. post
	Do 6 S 25 E 19	80.00 Temporary cor. of Sec. 32, 33
	Good farming land; Sugar, Beech & Ash	Land same; oak & Hickory
North	On E. boundary of Sec. 13	East 3 <sup>rd</sup> Mile
40.00	Set 1/4 Sec. post - Spruce 7 S 63 E 9	36.00 Brook 20 lbs. course North
	Sugar 6 N 8 W 19	40.00 Temporary 1/4 Sec. post
58.50	Creek 100 lbs. West - a few ch. below the forks	80.00 Temporary cor. of Sec. 33, 34
80.00	Set post corner of Sec. 12 & 13,	Land same

T 4 N, R. 1 E 2<sup>nd</sup> Mer.

East	4 <sup>th</sup> Mile	80.00 Set post cor. of Sec. 32 & 33
40.00	Set temporary 1/4 Sec. post	W. Oak 12 N 64 E 20
80.00	Set temporary post cor. of Sec. 34, 35	W. Oak 10 N 73 W 20
	Good farming land; oak & Hickory.	West on S. boundary of Sec. 32
East	5 <sup>th</sup> Mile	40.00 1/4 Sec. post - W. Oak 10 N 60 W 22
40.00	Temporary 1/4 Sec. post	Do 10 N 4 W 25
43.50	Brook 25 lbs course North	80.00 Set post cor. of Sec. 31 & 32
80.00	Temporary post cor. of Sec. 35, 36	W. Oak 9 North 31
	Land same	B. Oak 10 N 35 E 34
East	6 <sup>th</sup> Mile	West On S. boundary of Sec. 31
40.00	Temporary 1/4 Sec. post	40.00 1/4 Sec. post - W. Oak 28 S 85 E 49
59.00	Brook 15 lbs course North, and	Ham 18 N 33 W 19
101.24	Intersected N & S line North	99.20 Township corner. (a re-measurement)
	of post at town corner.	Arthur Henric
	Land hilly, and brushy.	(No date) D.S.
	True line	Subdivision:
West	Corrected between Towns 3 & 4 N	North Between Sec. 35 & 36
	Range 1 E. - S. bound'y of Sec. 36	9.20 Hickory 12 in. diam.
40.00	Set 1/4 Sec. post - Poplar 18 S 10 E 7	40.00 Set 1/4 Sec. post - Dogwood 6 N 84 E 6
	Hickory 10 S 86 W 29	Poplar 8 N 24 W 4
80.00	Set post cor. of Sec. 35 & 36	80.00 Set post corner of Sec. 25, 26, 35, 36
	Logwood 8 S 67 E 19	Logwood 6 S 7 E 14
	no other near	Do 5 N 43 W 8
West	On S. bound'y of Sec. 35	Land level; poplar, oak, Hickory, Ash &c
40.00	1/4 Sec. post - Sugar 10 N 65 E 52	East Between Sec. 25 & 36, On Random
	Do 10 S 70 W 47	40.00 temporary 1/4 Sec. post
80.00	Set post cor. of Sec. 34 & 35	59.50 Brook 40 lbs course North
	B. Oak 10 N 50 W 9	79.50 Intersected N & S line 110 lbs North
	Elm 12 S 3 W 17	of post.
West	On S. boundary of Sec. 34	Land rolling; timber as above, undergrowth sparse
40.00	Set 1/4 Sec. post. [bearings omitted]	West corrected
80.00	Set post cor. of Sec. 33 & 34	39.75 Set 1/4 Sec. post on true line
	W. Oak 10 N 37 E 25	Sugar 6 N 86 W 27
	Elm 7 S 12 E 20	B. — 8 N 24 W 4
West	On S. bound'y of Sec. 33	79.50 Sec. corner
40.00	1/4 Sec. post - Poplar 12 S 9 E 16	
	Beech 5 N 40 W 7	



## T 4 N, R 1 E

North	Between Sec. 25 & 26	North	Between Sec. 34 & 35
40.00	1/4 Sec. post - Beech 20 S 7 E 17 Dogwood 6 N 42 W 27	40.00	Set 1/4 post - Mulberry 8 S 42 E 7 Locust 8 N 39 W 16
54.20	Poplar 12 in diam.	54.50	To the four springs
80.00	Set post corner of Sec. 23, 24, 25, 26 on the South side of a brook 40 th, wide course NW.	72.50	Spring, course east
	Elm 20 S 24 W 14 Maple 18 N 60 W 19 Land Same	80.00	Set post corner of Sec. 26, 27, 34, 35 Sugar 12 S 83 E 14 Beech 8 N 19 W 6 Good farming land; Ash, poplar, Oak, Sugar.
East	Between Sec. 24 & 25 on random	East	Between Sec. 26 & 35 on random
40.00	Set temporary 1/4 Sec. post	2.40	Brook 20 th, course North
79.20	Intersected N & S line 2.39 North Land hilly; timber same	40.00	Temporary 1/4 Sec. post
West	Corrected	80.00	Intersected N & S line 50 ths South Land the same
39.60	Set 1/4 Sec. post on true line Red Haw 8 N 45 E 13 Ironwood 5 S 75 E 18	West	Corrected
79.20	Sec. corner	40.00	Set 1/4 Sec. post on true line Logwood 6 N 34 E 4 Hickory 8 S 78 W 13
North	Between Sec. 23 & 24	80.00	Sec. corner
11.20	Spring, course West	North	Between Sec. 26 & 27
40.00	1/4 Sec. post - Ironwood 6 S 71 W 24 Do 6 N 71 E 15	13.15	Brook 20 ths course North
46.80	W. ash 20 in. diam.	25.00	Same NW
79.33	Set post on the S. bank of White R. Mulberry 18 N 71 E 10 Beech 12 S 19 W 21 Very rich land; poplar, Oak, Ash, Hickory &c.	40.00	Set 1/4 Sec. post on S. bank of river Beech 10 N 36 W 12 Do 18 N 69 W 30 Land flat; timber same
West	Between Sec. 23 & 26	North	Between Sec. 33 & 34
22.00	Brook 40 SW course	40.00	Set 1/4 Sec. post - Dogwood 8 N 51 E 5 Poplar 12 S 17 W 15
40.00	1/4 Sec. post - Beech 10 S 52 E 11 Do 12 N 58 W 22	80.00	Set post cor. of Sec. 27, 28, 33, 34 Dogwood 6 N 78 E 13 Do 7 S 45 W 13 Land rolling; Oak & Hickory
46.20	W. ash 20 in. diam.	East	Between Sec. 27 & 34, on random
58.50	To Sugar 12 corner on White river. Land flat; Beech, poplar &c.	40.00	Set temporary 1/4 Sec. post

## T 4 N, R 1 E

80.05	Intersected N & S line 12 South Land same	East	Between Sec. 28 & 33, on random
West	Corrected	29.00	a brook 30 Links, N & E
40.02	Set 1/4 Sec. post on true line Hickory 8 S 69 E 19 Beech 10 N 59 W 28	40.00	Set temporary 1/4 Sec. post
80.05	Sec. cor.	79.70	Intersected N & S line 25 ths South Land same
North	Between Sec. 27 & 28	West	Between Sec. 28 & 33 on true line
40.00	Set 1/4 Sec. post - Beech 12 N 69 E 22 Do 20 N 21 E 15	39.85	Set 1/4 Sec. post on true line in the brook Sugar 8 N 40 W 31
80.00	Set post corner of Sec. 21, 22, 27, 28 Beech 12 N 79 W 11 W. Walnut 10 N 30 E 23 Land rolling; Beech, poplar, Ash, &c.	79.70	Sec. corner
East	Between Sec. 22 & 27	North	Between Sec. 28 & 29
40.00	Set 1/4 Sec. post - W. ash 10 S 19 E 19 Beech 12 N 75 E 35	40.00	1/4 Sec. post - Poplar 18 N 40 W 15 Do 12 S 36 E 22
47.20	Maple 8 in. diam. corner on the river. Land rich & level	75.80	Poplar 36 in diam.
North	Between Sec. 21 & 22	80.00	Set post cor. of Sec. 20, 21, 28, 29 Poplar 40 S 12 W 28 W. Oak 18 N 19 W 26 Land the same.
30.15	Poplar 48 in. diam.	East	Between Sec. 21 & 28 on random
40.00	Set 1/4 Sec. post - Beech 12 N 50 W 14 Do 18 N 88 E 20	40.00	Set temporary 1/4 Sec. post
40.20	Spring, West	50.00	a brook 35 ths, course North
65.00	Set post on the bank of the river Sugar 12 N 16 E 19 Do 20 N 77 E 23 Land the same.	79.50	Intersected N & S line 40 ths South Land rolling, Ash, poplar, Oak &c.
North	Between Sec. 32 & 33	West	Corrected
9.50	a poplar 18 in. diam.	39.75	Set 1/4 Sec. post on true line Elm 12 N 53 E 9 Locust 6 S 26 W 21
23.50	a Brook 20 ths, East	79.50	Sec. corner
40.00	1/4 Sec. post - W. Oak 15 S 16 E 13 Dogwood 6 N 28 W 22	North	Between Sec. 20 & 21
80.00	Set post cor. of Sec. 28, 29, 32, 33 W. Oak 12 N 5 W 16 Do 6 S 13 W 9 Land rolling; Oak & Hickory	22.00	Brook 12 ths NE
		40.00	1/4 Sec. post - Beech 8 N 24 E 12 Sugar 9 S 17 E 35
		44.75	W. ash 12 in. diam.
		48.59	Set post on the bank of White River Sugar 10 West 10 Do 10 N 43 E 10 Land rolling; poplar, Sugar &c.



## T4 N. R1 E.

North	Between Secs. 31 & 32	West	Corrected
40.00	1/4 Sec. post - Gum 7 S 24 E 46	40.05	Set temporary 1/4 Sec. post.
	Maple 10 S 53 E 23		W. Oak 12 N 34 E 9
80.00	Set post corner of Secs. 29, 30, 31, 32		Do 10 N 7 W 11
	B. Oak 6 N 49 E 12	80.10	Sec. corner.
	W. Oak 18 S 89 W 19	North	Between Secs. 19 & 20
	Land rolling, many sink holes; Oak & Hickory	34.90	W. Oak 12 in. diam.
East	Between Secs. 29 & 32 on random	40.00	1/4 Sec. cor. B. Oak 9 N 35 E 22
40.00	Set temporary 1/4 Sec. post		Logwood 5 S 65 W 13
80.00	Intersected N & S line 8 lks South	71.25	a brook 20 lks course N.E.
	Land the same	80.00	Set post cor. of Secs. 17, 18, 19, 20 -
West	Corrected		Sugar 12 N 86 E 10
40.00	Set 1/4 Sec. post on true line		Ironwood 4 S 77 W 23
	Logwood 6 South 10		Land rolling; Poplar, Oak & Hickory
	Do 6 N 42 W 11	East	Between Secs. 17 & 20
80.00	Sec. corner.	10.25	Brook 20 lks course N.E.
North	Between Secs. 29 & 30	40.00	1/4 Sec. cor. B. Oak 10 N 78 W 9
40.00	1/4 Sec. post - W. Oak 12 S 67 W 9		Beech 8 N 38 E 20
	Do 8 N 8 E 10	61.06	Is a W. Walnut 10 in. diam. on the
80.00	Set post cor. of Secs. 19, 20, 29, 30		bank of the river, for corner.
	B. Oak 30 N 29 E 23		Land & timber same
	W. Oak 8 N 35 W 24	West	Between Secs. 18 & 19
	Land same - thin & brushy	40.00	1/4 Sec. cor. - W. Oak 20 N 21 E 16
West	Between Secs. 30 & 31		Do 20 S 67 E 16
25.00	Brushy thicket	70.00	W. Oak 20 in. diam.
40.00	Set 1/4 Sec. post in brushy thicket	82.50	a brook 5 lks course North
84.00	a brook 15 lks north	97.50	Set post on West boundary 125 lks North
98.50	Intersected West boundary 40 lks		Hickory 10 S 10 E 29
	North - Set post - W. Oak 8 S 63 E 3		Do 10 N 81 E 34
	Hickory 10 S 4 W 10		Land thin; Oak &c
	Land very thin soil, covered with brush & briars	North	Between Secs. 17 & 18
East	Between Secs. 20 & 29 on random	25.00	Spring run 4 lks, East
40.00	Set temporary 1/4 Sec. post	28.55	Cherry 24 in. diam.
80.10	Intersected N & S line 8 lks South	40.00	1/4 Sec. cor. Elm 10 N 75 E 5
	Land same		Hackberry 8 N 65 W 9
		52.00	a Brook 10 lks, East

## T4 N. R1 E.

57.50	Hackberry 12 in. diam.	34.50	Brook 15 lks, North
61.34	A brook 25 lks NW	40.00	1/4 Sec. cor. B. Oak 10 N 29 W 23
76.00	to a bottom covered with water.		Do 10 N 50 E 13
80.00	on an offset - corner of Secs. 17, 18,	55.00	Spring - S.E.
	19, 20 inaccessible in overflowed land	70.50	a W. Oak 20 in. diam.
East	Between Secs. 17 & 8	98.70	Set post on West boundary 55 lks
5.00	by offset, to dry land, not overflowed		North - Logwood 7 South 15
40.00	1/4 Sec. post - Beech - S 65 W 14		Do 7 N 28 W 9
	Do 24 N 87 E 42		Land broken - soil thin, Oak & Hickory
42.81	Set post on bank of White river	[North of the river is surveyed South from the North boundary.]	
	Ironwood 8 N 40 W 24	South	Between Secs. 14 & 2
	B. Walnut 20 S 61 E 9	40.00	1/4 Sec. cor. Hickory 5 N 20 E 11
	Land rich & level; Walnut Hackberry, Oak &c		Beech 7 S 9 E 12
North	Between Secs. 7 & 8	80.00	Set post cor. of Secs. 1, 2, 11, 12
19.61	Set post on the river bank		Beech 24 N 8 E 26
	Sugar 12 N 50 E 6		Sugar 12 S 39 W 11
	Do 8 S 44 W 21		Land hilly; Beech, Sugar, Oak &c
	Land flat	East	Between Secs. 14 & 12 on random
West	Between Secs. 7 & 18	40.00	Set 1/4 Sec. temporary post
16.50	Leave the overflowed ground	79.92	Intersected N & S line 10 lks South
37.75	A brook 6 lks NE		Land same
40.00	1/4 Sec. cor. B. Oak 20 N 84 E 27	West	Corrected
	Beech 12 S 5 W 12	39.96	Set 1/4 Sec. cor. on true line
97.00	Set post on West boundary 153		Sugar 12 N 64 E 11
	North, Mulberry 5 S 38 E 26		Do 18 S 28 W 21
	Beech 10 N 60 E 58	79.92	Sec. corner
East	Between Secs. 6 & 7	South	Between Secs. 11 & 12
40.00	1/4 Sec. cor. W. Oak 20 N 44 W 19	10.90	Chesnut tree 30 in. diam.
	Beech 10 N 88 E 24	40.00	1/4 Sec. post. Beech 7 N 38 W 4
68.40	W. Oak 20 in. diam. corner on the river.		Do 8 S 42 W 9
	Land rich & rolling; Poplar, ash, Sugar &c. Und. growth Spice	70.50	a brook 100 lks West
West	Between Secs. 19 & 30	80.00	Set post corner of Secs. 11, 12, 13, 14
32.00	W. Oak 12 in. diam.		Coffee tree 18 N 75 E 23
			Beech 24 N 25 W 30
			Land same



## T4N, R1E.

East	Between Sect. 12 & 13 on random	48.00	Spring run 10 lbs. South
40.00	Set temporary $\frac{1}{4}$ Sec. post	80.15	Intersect N & S line 10 lbs. S. of post Sand same
70.00	a creek 200 lbs, course N.		
80.05	Intersected N & S line 110 lbs South Land same	West corrected	
West	Corrected	40.07 $\frac{1}{4}$ Sec. cor. Elm 36 S28W23 Maple 20 N31W37	
40.02	Set temporary post at average distance for $\frac{1}{4}$ Sec. cor. Beech 8 S63E12 Sapafas 10 N38W21	80.15	Sec. cor.
80.05	Sec. corner	South Between Sect. 10 & 11	
South	Between Sect. 13 & 14	21.50	creek 100 lbs, S.W.
14.50	Spring, NE	40.00	$\frac{1}{4}$ Sec. post. Beech 10 N9E10 Hickory 8 S8E23
40.00	$\frac{1}{4}$ Sec. cor. Beech 8 S8E12 Sugar 10 S2E12	80.00	Set post cor. of Sect. 10, 11, 14, 15 Beech 24 N44W12 Ash 18 East 9 Sand
72.00	Set post on the bank of White R. Sugar 10 S51E5 Do 10 N66W20 Land hilly, with cliffs; timber same	East Between Sect. 11 & 14 on random	
West	Between Sect. 13 & 24	40.00	Set temporary $\frac{1}{4}$ Sec. post
40.00	$\frac{1}{4}$ Sec. cor. Beech 10 N70E17 Do 10 S59W33	65.00	Brook 10 links course N.
58.00	Elm 20 in. diam.	79.96	Intersected N & S line 10 S. of post Land rich; Sugar, Beech, Poplar, Ash &c
61.81	Set post on river bank Ironwood 9 S72E15 Elm 12 S87W16 Land rolling; beech Sugar &c	West corrected	
South	Between Sect. 2 & 3	39.98 $\frac{1}{4}$ Sec. post on true line	
3.00	Brook 25 lbs course SW	Sugar 10 S26W17 Do 10 N12E15	
40.00	$\frac{1}{4}$ Sec. cor. Beech 10 S1W75	79.96	Sec. cor.
80.00	Set post corner of Sect. 2, 3, 10, 11 Beech 20 S33-19 Do 10 N-16 Land hilly; Beech, Ash, Sugar &c	South Between Sect. 14 & 15	
East	Between Sect. 2 & 11 on random	16.90	W. Ash 24 in diam.
40.00	Set temporary $\frac{1}{4}$ Sec. post	40.00	$\frac{1}{4}$ Sec. post. Sugar 10 S52E12 Do 13 S53W20
		80.00	W. Walnut 8 corner of Sect. 14, 15, 22, 23 Land hilly & rich; timber same; Spice
		South Between Sect. 22 & 23	
		40.00	$\frac{1}{4}$ Sec. post Beech 7 S9W6 Mulberry 18 S45E40
		80.00	Set post cor. of Sect. 22, 23, 26, 27 Sugar 12 S85E31 Beech 9 S19W23 Land rich; lies convenient for farming

## T4N, R1E.

South	Between Sect. 26 & 27	East	Between Sect. 3 & 10 on random
20.00	Hackberry 24 in. diam.	40.00	Set temporary $\frac{1}{4}$ Sec. post
26.50	Set post on the river Sugar 18 N3W28 Blue ash 30 N37W25 Land rich & level	43.50	a creek 150 lbs NE
East	Between Sect. 23 & 26	80.00	Intersected N & S line 20 lbs N. of post Land same
12.96	Beech 18 in diam.	West corrected	
15.54	a Sugar 12 in diam. corner on the river. Land same	40.00	Set $\frac{1}{4}$ Sec. post on true line Beech 24 S69E10 Sugar 1 S24E38
West	Between Sect. 22 & 27	80.00	Sec. cor.
21.50	W. ash 40 in. diam.	South Between Sect. 9 & 10	
25.76	Set post on the river bank Beech 6 N57E33 Ironwood 6 S78W6 Land same	40.00	$\frac{1}{4}$ Sec. cor. Beech 10 N23E13 Do 18 S59E23
East	Between Sect. 14 & 23	80.00	Set post corner of Sect. 9, 10, 15, 16 Hickory 8 N79W4 Sugar 18 S73E40 Land rolling and rich; Sugar, ash, Poplar & Beech; Spice
32.90	a cliff of limestone rocks on the river hill	East	Between Sect. 10 & 15 on random
38.50	Set post on the river bank Beech 6 N78W21 Sugar 8 S29E10 Land very hilly	40.00	Set temporary $\frac{1}{4}$ Sec. post
West	Between Sect. 15 & 22	80.10	Intersected N & S line 40 lbs N. Land same
35.83	Is a W. Oak 10 cor. on the river Land same	West corrected	
South	Between Sect. 3 & 4	40.05	Set $\frac{1}{4}$ Sec. cor. on true line Hickory 10 S10E7 Beech 6 N68E13
29.00	creek 150 lbs, course west	80.10	Sec. corner
40.00	$\frac{1}{4}$ Sec. cor. Beech 10 N23W15 Do 12 S72E8	South Between Sect. 15 & 16	
80.00	Set post corner of Sect. 3, 4, 9, 10 Ironwood 6 N4W18 Dogwood 6 S85W37 Land - north half, good rolling land; South half, hilly; Beech, Sugar, Spice &c	40.00	$\frac{1}{4}$ Sec. cor. Beech 6 N80E2 Do 6 S82W11
		80.00	Set post corner of Sect. 15, 16, 21, 22 Ironwood 6 N68W6 Sugar 10 S15E14 This post stands on the side of White river hill Good farming land; timber same



East	Between Sect. 15 & 22 on random 10.00 Set post on the bank of White river Sugar 10 N 54 W 5 W. Oak 12 S 36 E 11	East	Between Sect. 9 & 16 on random 40.00 Set temporary $\frac{1}{4}$ Sec. post 80.08 Intersected N & S line 30 lbs north Land the same
South	Between Sect. 21 & 22 2.96 Set post on the river bank W. Oak 10 S 31 E 2 Sugar 12 N 74 W 32	West	Corrected 40.04 Set $\frac{1}{4}$ Sec. post on true line Beech 8 S 28 E 8 Do 12 S 57 W 32 80.08 Sec. cor.
South	Between Sect. 4 & 5 40.00 $\frac{1}{4}$ Sec. post - Beech 12 South 43 Do 12 N 79 W 11 43.00 Creek 150 lks, course West S <sup>E</sup> . 54.00 " " " " " " 86.00 Set post cor. of Sect. 4, 5, 8, 9 Beech 30 S 35 W 24 Do 20 N 19 W 18 Sand level; Sugar, Beech, ash &c.	South	Between Sect. 16 & 17 40.00 $\frac{1}{4}$ Sec. cor. Beech 6 S 83 W 13 Ironwood 6 N 88 E 8 59.50 a brook 12 lks - NW 80.00 Set post corner of Sect. 16, 17, 20, 21 Beech 20 S 50 W 16 Do 20 N 9 W 38 Land Same
East	Between Sect. 4 & 9 on random 40.00 Set temporary $\frac{1}{4}$ Sec. post 80.00 Intersected N & S line 12 lks North Land rolling; timber same	East	Between Sect. 16 & 21 on random 40.00 Set temporary $\frac{1}{4}$ Sec. post 80.00 Intersected N & S line 35 lks North Land Same
West	Corrected 40.00 Set $\frac{1}{4}$ Sec. post on true line Beech 10 N 70 E 32 Do 10 S 70 E 6 80.00 Sec. corner	West	Corrected 40.00 $\frac{1}{4}$ Sec. post - Beech 20 S 23 E 8 Do 6 S 78 W 16 80.00 Sec. corner
South	Between Sect. 8 & 9 10.00 a brook 10 lks course West 40.00 $\frac{1}{4}$ Sec. cor. Beech 20 N 89 E 6 Do 6 S 26 W 23 71.00 Spring, course West 80.00 Set post corner of Sect. 8, 9, 16, 17 Beech 6 S 80 W 8 Elm 24 N 37 E 14 Land rich and rolling; Beech, Sugar, ash, poplar &c.	South	Between Sect. 20 & 21 17.50 Set post on river bank W. Oak 20 N 19 W 21 Ironwood 6 N 68 E 9 Land level; timber same
		West	Between Sect. 17 & 20 10.63 Set post on river bank W. Oak 12 West 4 Land Same
		South	Between Sect. 5 & 6 40.00 Set $\frac{1}{4}$ Sec. post —

[illegible]



## T 4 N. R 1 E.

South	6.50	to mouth of Creek 200 lbs W.
do	3.00	
S 6 W	14.50	
S 5 E	16.00	
S 35 E	6.00	
S 72 E	10.50	
S 80 E	9.90	corner of Sec. 7 & 8
S 80 E	14.50	
S 72 E	17.50	
S 64 E	7.00	
S 52 E	8.50	
S 37 E	11.00	
S 20 E	6.10	corner of Sec. 8 & 17
S 19 E	16.50	
S 5 E	10.00	
S 9 E	30.50	
S 18 E	2.50	Brook 12
S 18 E	18.00	
S 12 E	5.00	corner of Sec. 14 & 20
S 23 E	11.50	
S 42 E	9.60	corner of Sec. 20 & 21
S 43 E	12.00	
S 35 E	11.50	
N 80 E	6.00	
N 59 E	15.00	
N 55 E	14.00	
N 64 E	39.00	corner of Sec. 21 & 22
N 64 E	8.00	
N 80 E	2.25	corner of Sec. 15 & 22
N 8 E	8.50	
S 87 E	18.50	
S 74 E	8.12	corner of Sec. 15 & 22
S 83 E	8.00	a brook 5 lbs
S 29 E	11.00	
S 2 E	9.50	
S. 5 W	30.50	
S. 3 W	22.50	
S 9 E	7.37	corner of Sec. 22 & 27
S 76 E	13.50	
S 43 E	10.00	
S 32 E	9.00	
S 78 E	8.96	corner of Sec. 26 & 27
N 75 E	13.50	
N 25 E	6.50	
N 2 E	11.50	
N 4 E	4.90	corner of Sec. 23 & 26
North	15.00	
N 8 E	33.50	
N 23 E	16.00	
N 29 E	17.00	
N 43 E	8.80	corner of Sec. 14 & 23
N 43 E	10.00	
N 56 E	13.50	corner of Sec. 13 & 14
S 75 E	23.70	corner of Sec. 13 & 14
S 63 E	19.00	corner of Sec. 13 & 24
S 21 E	11.00	
S 31 E	20.00	
S 28 E	12.00	
S 37 E	27.50	
S 50 E	5.00	
S 69 E	9.00	
S 77 E	14.24	corner on the Range line between Ranges 1 & 2 E.

Arthur Henric S.S.